2020 LLNL Nuclear Science and Security Summer Internship Program

Glenn T. Seaborg Institute
Lawrence Livermore National Laboratory
Physical and Life Sciences Directorate
Livermore, CA 94550

Director: Mavrik Zavarin (zavarin1@llnl.gov)
Administrator: Keisha Hamilton
Website: https://seaborg.llnl.gov/

Sponsors:
Defense Threat Reduction Agency, Department of Defense
Glenn T. Seaborg Institute, Physical and Life Sciences Directorate, Lawrence Livermore National Laboratory

Lawrence Livermore National Laboratory is operated by Lawrence Livermore National Security, LLC, for the U.S. Department of Energy, National Nuclear Security Administration under Contract DE-AC52-07NA27344.
LLNL-TR-816400

Disclaimer

Auspices

This work was performed under the auspices of the U.S. Department of Energy by Lawrence Livermore National Laboratory under Contract DE-AC52-07NA273.

2020 LLNL Nuclear Science and Security Summer Internship Program

The Lawrence Livermore National Laboratory (LLNL) Nuclear Science and Security Summer Internship Program (NS^3IP) is designed to give graduate students an opportunity to come to LLNL for 8–10 weeks of hands-on research. Students conduct research under the supervision of a staff scientist, attend a weekly lecture series, interact with other students, and present their work in poster format at the end of the program. Students also have the opportunity to meet staff scientists one-on-one, participate in LLNL facility tours (e.g., the National Ignition Facility and Center for Accelerator Mass Spectrometry), and gain a better understanding of the various science programs at LLNL. Due to the travel and access restrictions imposed by the COVID-19 pandemic, the 2020 NS^3IP was organized as an "all-virtual" internship program. With LLNL's extensive institutional support, students accessed the laboratory's cyberinfrastructure through a secure virtual desktop environment and all seminars, mentor interactions, summer presentations, and laboratory tours were performed remotely. While this virtual internship format did not allow for hands-on laboratory research projects, both the interns and their mentors constructed creative research projects that maximized student exposure to nuclear science research that is relevant to DTRA and LLNL interests in nuclear security.

Currently titled the Nuclear Science and Security Summer Internship Program, this program began over 20 years ago as the Actinide Sciences Summer Program. The program is run by the Glenn T. Seaborg Institute in the Physical and Life Sciences Directorate at LLNL. The goal of the NS^3IP is to facilitate the training of next generation nuclear scientists and engineers to solve critical national security problems in the field of nuclear science and nuclear security. Students are selected from the fields of physics, chemistry, geology, mathematics, nuclear engineering, chemical engineering and environmental sciences. Students engage in research projects in the disciplines of actinide chemistry, radiochemistry, isotopic analysis, computation, radiation detection, and nuclear engineering. This Internship Program is supported by the Defense Threat Reduction Agency (DTRA) which enables the Department of Defense and the U.S. Government to prepare for and combat weapons of mass destruction and improvised threats and to ensure nuclear deterrence. The internship program is intended to strengthen the "pipeline" for future scientific disciplines critical to DTRA and DOE.

The NS^3IP is highly competitive, with over 150 applications received in 2020 for the 7-8 available slots. Additional students funded through paid internships and fellowships from NNSA and DOE are invited to participate in the summer lecture series. All students participate in the LLNL summer event that showcases summer internship projects. In past years, the showcase took the form of a poster session. This year, the showcase took the form of an online Student SLAM! event that emulated the short presentation format pioneered by the TED talk series. The NS^3IP hosted students from 5 universities (see Table 1) across the United States (Figure 1). The NS^3IP students conducted research on such diverse topics as field portable resonance ionization mass spectrometry, nuclear battery development, pre- and post-detonation mass spectrometry, and nuclear signatures development (see Table 2 for research topics). Continued research collaboration between the graduate student, faculty advisor, and LLNL mentors is strongly encouraged. In many cases, NS^3IP research evolves into a significant component of the students' graduate theses. For example, two graduates of the 2019 NS^3IP (Michael Klosterman and Meena Said) returned in 2020 and are continuing their

collaboration with LLNL staff and incorporating their summer projects into their PhD research. Meena Said recently applied for a post-doctoral fellowship at LLNL to continue her career in nuclear science.

In addition to hands-on training, students attend a weekly lecture series on topics applicable to the field of nuclear science (Table 3). Speakers are selected to represent the breadth of expertise that is required for nuclear science research. Speakers discuss the importance of their work in the context of national and international nuclear security efforts.

Graduate and undergraduate students on fellowships such as the Nuclear Safeguards internship program and Nuclear Science and Security Consortium, are invited to join our summer internship activities. This year, the Seaborg institute hosted 5 students from Washington State University, Georgia Tech, UC Berkeley, Ohio State University and Oregon State University through nuclear science fellowships and programmatic funding. Our summer program is providing a nuclear science pipeline of top-quality students from universities across the United States. Since 2002, 25% have returned to conduct their graduate research at LLNL. In total:

- 41 interns continued their graduate work at LLNL
- 26 became postdoctoral fellows at LLNL
- 16 became postdoctoral fellows at other national labs
- 16 were hired as career scientists at LLNL
- 19 were hired as career scientists at other national labs
- 21 were hired at other government institutions
- 22 were hired at universities
- 45 transitioned to the private sector

A big factor in the success of this program is the dedication of the staff scientists (predominantly DTRA funded) who volunteer to mentor the summer students. Four of our 2020 mentors are, in fact, alumni of the Seaborg Institute summer internship programs. The mentors develop summer projects for their students, oversee necessary safety training, and dedicate time to helping the interns and students maximize their productivity and scientific potential. This internship program would not be possible without the mentors' dedication. The PowerPoint presentations summarizing the 2020 NS^3IP student research projects were presented at the virtual summer student SLAM! event and are included at the end of this report. The recorded video presentations will be available on the Seaborg Institute website (www.seabort.llnl.gov).

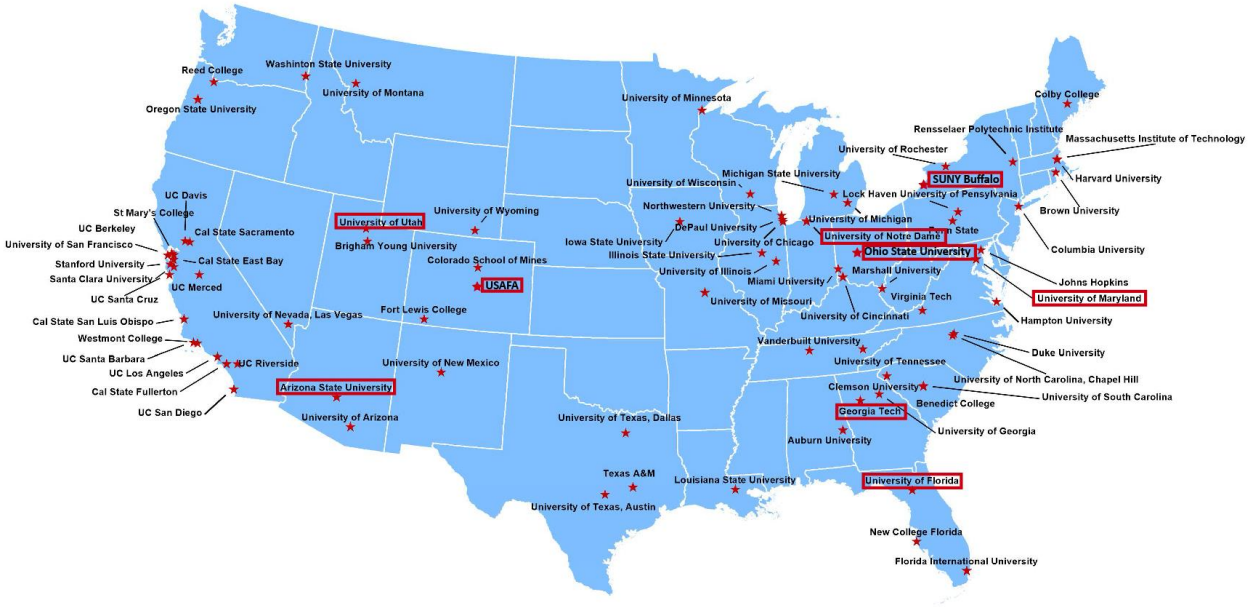

Figure 1. The Seaborg Institute summer interns come from universities from across the United States. Universities associated with the 2020 Nuclear Science and Security Summer Internship program are highlighted with a red outline.

Table 1. 2020 Nuclear Science and Security Summer Internship Program Students

Student	Major	University	Year
Mike Klosterman	Environmental Engineering	University of Utah	Graduate
James Totten[1]	Nuclear Engineering	University of Florida	Graduate
Dan Sullivan[1]	Geology/Geochemistry	Arizona State University	Graduate
Sarah Azhar[1]	Mechanical Engineering	Georgia Tech	Undergraduate
Meena Said	Earth Sciences	University of Notre Dame	Graduate
Neil Taylor	Nuclear Engineering	Ohio State University	Graduate
Christopher Brais	Analytical Chemistry	State University of New York, Buffalo	Graduate
Frederick Delawie[2]	Aerospace Engineering	University of Maryland	Undergraduate
Nicholas Parham[3]	Operations Research	USAFA, CO CS-31 Grim Reapers	Undergraduate

[1] Could not participate due to virtual format; will be considered for 2021.
[2] Funded at 50% by DTRA.
[3] Supported through a collaboration with the MARA program.

Table 2. 2020 Nuclear Science and Security Summer Internship Program Student Projects and Mentors

Student	Mentor	Project Poster Title
Mike Klosterman	Mike Singleton	Oxygen Isotope Signatures in Uranium Oxides
James Totten[1]	Chad Durrant	Using Laser Driven Hydrothermal Processing (LDHP) to Accelerate Dissolution of Geological Samples
Dan Sullivan[1]	Greg Brennecka	Re and Hg Osotopics in Yellowcake
Sarah Azhar[1]	Tashi Parsons-Davis and Keenan Thomas	Gamma Coincidence Data Processing
Meena Said	Naomi Marks	Uranium Fuel Pellet Signature Characterization
Neil Taylor	Joshua Jarrell	Nuclear Battery Development
Christopher Brais	Mike Savina	Automated Laser Operation, Beam Steering, and Power Control for Mobile RIMS Instrument
Frederick Delawie[2]	Joshua Jarrell	Atomic Battery Case Design
Nicholas Parham[3]	Mavrik Zavarin	Surface Complexation Database Converter Tool

[1] Could not participate due to virtual format; will be considered for 2021.
[2] Funded at 50% by DTRA.
[3] Supported through a collaboration with the MARA program.

Table 3. 2020 Nuclear Science and Security Summer Internship Program Seminar Schedule

Date	Speaker	Topic
6/17/20	Naomi Marks *Staff Scientist, Chemical & Isotopic Signatures* *Nuclear and Chemical Sciences Division*	The Fascinating Field of Nuclear Forensics: How A Scientific Subdiscipline Captured My Heart
6/25/20	John Murphy *Staff Scientist* *Materials Engineering Division*	Radioisotope Batteries – An Overview on Historical Developments and Current Work at LLNL
7/2/20	Dawn Shaughnessy *Group Leader, Stockpile Radiochemistry* *Nuclear and Chemical Sciences Division*	Nuclear Science at the National Ignition Facility
7/9/20	Mike Savina *Staff Scientist, Chemical & Isotopic Signatures* *Nuclear and Chemical Sciences Division*	Nuclear Astrophysics for Fun & Profit: Moonlighting in the Nonproliferation Gig Economy
7/16/20	Gauthier Deblonde *Staff Scientist, Chemical & Isotopic Signatures* *Nuclear and Chemical Sciences Division*	Actinide Science: From Nuclear Reactors to Cancer Therapy Drugs
7/23/20	Mike Singleton *Staff Scientist, Chemical & Isotopic Signatures* *Nuclear and Chemical Sciences Division*	Forensic Applications of Light Stable Isotopes
7/30/20	Jutta Escher *Staff Scientist, Nuclear Data & Theory* *Nuclear and Chemical Sciences Division*	Nuclear Reaction Research for Astrophysics and Lab Applications

2020 NS^{3}IP PowerPoint Presentations from Student SLAM! Event

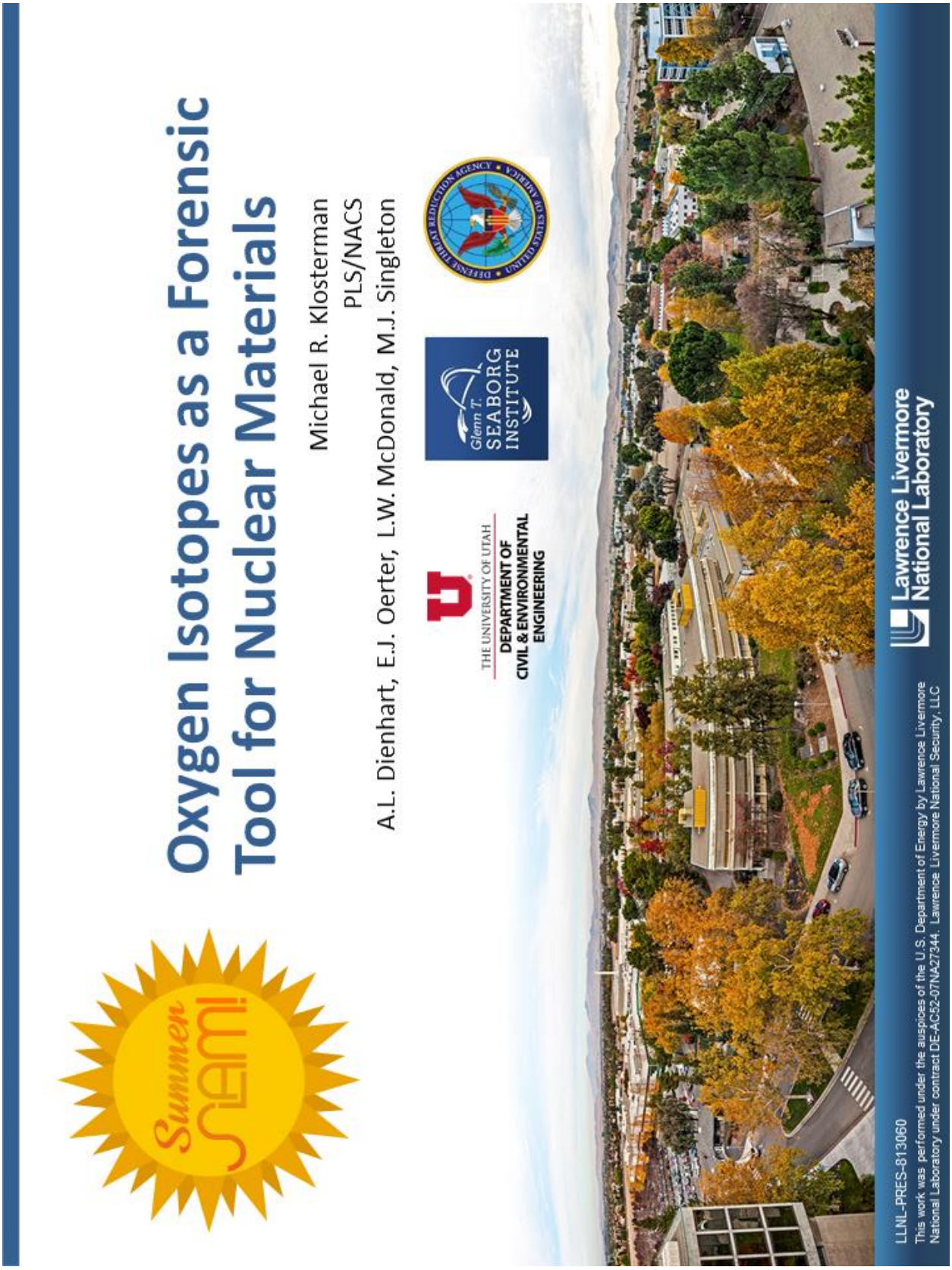
Summer
Oxygen Isotopes as a Forensic Tool for Nuclear Materials
Michael R. Klosterman
PLS/NACS
A.L. Dienhart, E.J. Oerter, L.W. McDonald, M.J. Singleton
THE UNIVERSITY OF UTAH
DEPARTMENT OF CIVIL & ENVIRONMENTAL ENGINEERING
Glenn T. SEABORG INSTITUTE
DEFENSE THREAT REDUCTION AGENCY
Lawrence Livermore National Laboratory
LLNL-PRES-813060
This work was performed under the auspices of the U.S. Department of Energy by Lawrence Livermore National Laboratory under contract DE-AC52-07NA27344. Lawrence Livermore National Security, LLC

Oxygen isotopes in water and atmospheric O_2 are predictable worldwide

Oxygen Isotope Variability in Water

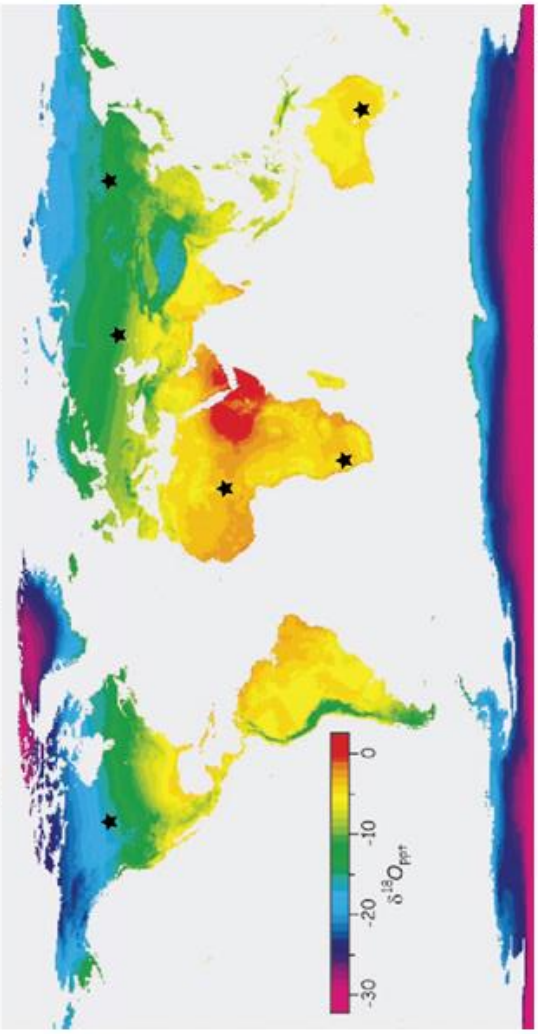

★ = Major U production site

Bowen & Wilkinson, 2002

~~Variability~~ in Atmospheric O_2

We predict the oxygen isotope patterns from process water will be inherited in uranium compounds, providing a new forensic signature.

Lawrence Livermore National Laboratory
LLNL-PRES-813080

2

An experimental model of the fuel cycle to investigate the incorporation of oxygen isotopes

1) Simulate nuclear fuel fabrication

UO_2^{2+} (aq.) $\xrightarrow{\text{Precipitation}}$ UO_4 or ADU $\xrightarrow{\text{Calcination}}$ UO_3 or U_3O_8 $\xrightarrow{\text{Reduction}}$ UO_2

2) Remove the oxygen from synthetic products for analysis (the hard part)

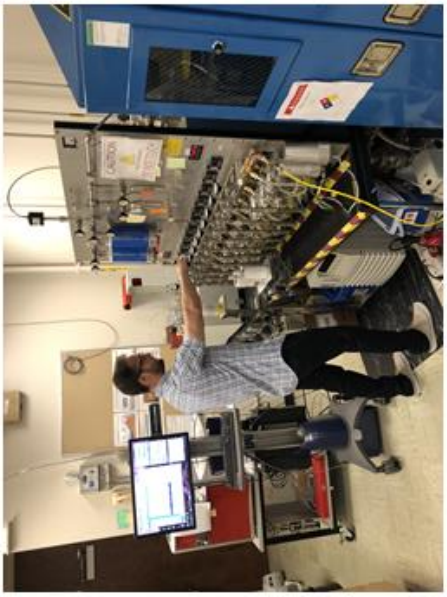

Fluorination lab at LLNL (ClF_3)

$$UO_2 + 2ClF_3 \xrightarrow[\text{4 hours}]{\text{550°C}} UF_6 + Cl_2 + O_2$$

Purify

Send to MS

Fluorination system at U of Utah (BrF_5)

Uranium oxides inherit oxygen isotope patterns from calcination atmosphere

Precipitated from H_2O with $\delta^{18}O$ = -16‰

UO_4 ($\delta^{18}O$ = +5.3‰)

400°C

>600°C

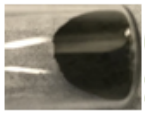

UO_3

U_3O_8

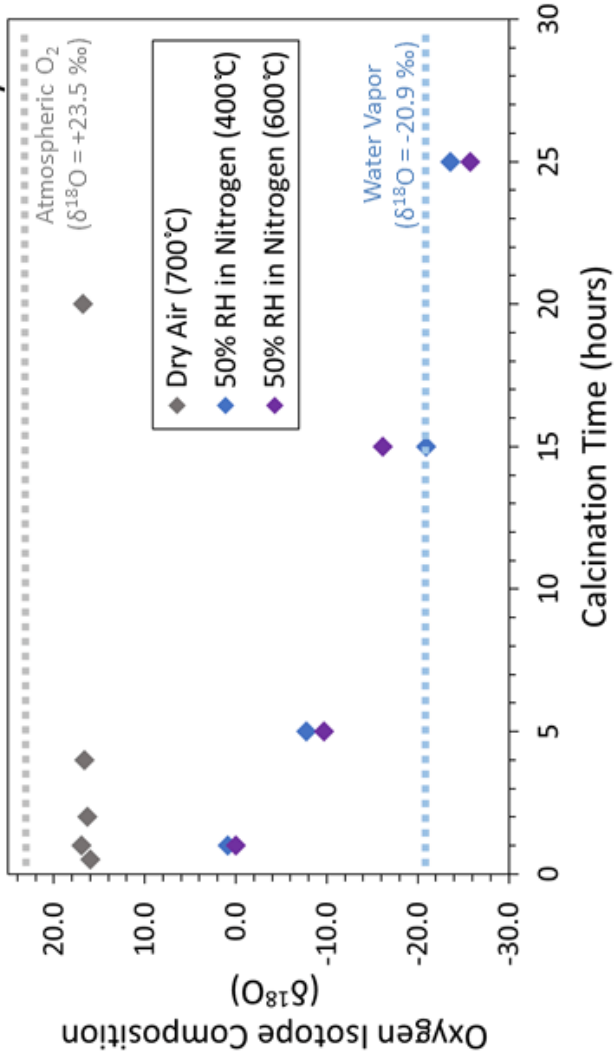

Atmospheric composition, calcination temperature, and calcination time have significant effects on the ultimate signature.

Lawrence Livermore National Laboratory
LLNL-PRES-813060

4


THE UNIVERSITY OF UTAH
DEPARTMENT OF
CIVIL & ENVIRONMENTAL
ENGINEERING
DEFENSE THREAT REDUCTION AGENCY
UNITED STATES OF AMERICA
Glenn T.
SEABORG
INSTITUTE
Disclaimer
This document was prepared as an account of work sponsored by an agency of the United States government. Neither the United States government nor Lawrence Livermore National Security, LLC, nor any of their employees makes any warranty, expressed or implied, or assumes any legal liability or responsibility for the accuracy, completeness, or usefulness of any information, apparatus, product, or process disclosed, or represents that its use would not infringe privately owned rights. Reference herein to any specific commercial product, process, or service by trade name, trademark, manufacturer, or otherwise does not necessarily constitute or imply its endorsement, recommendation, or favoring by the United States government or Lawrence Livermore National Security, LLC. The views and opinions of authors expressed herein do not necessarily state or reflect those of the United States government or Lawrence Livermore National Security, LLC, and shall not be used for advertising or product endorsement purposes.
Lawrence Livermore
National Laboratory

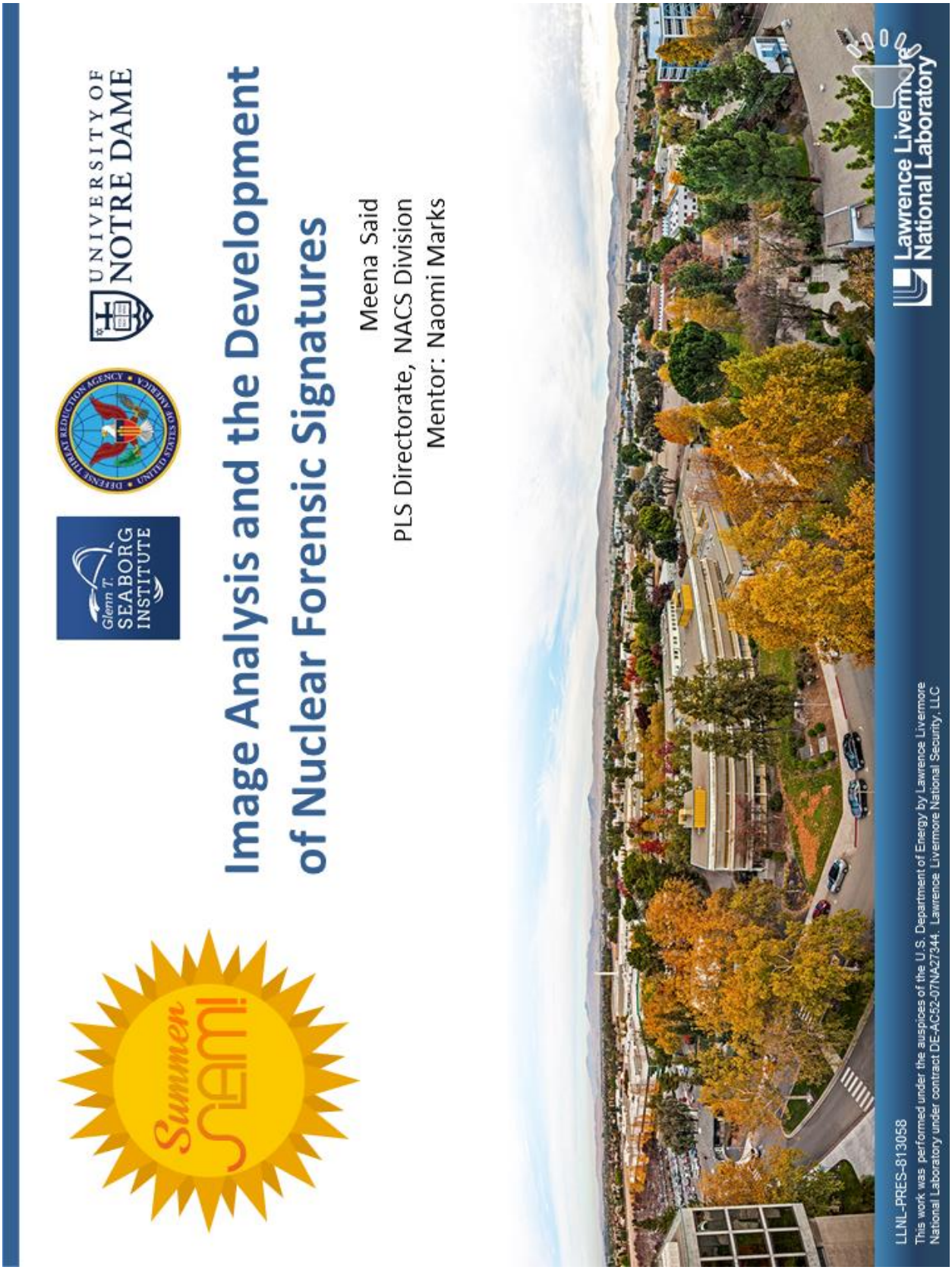
Summer
Glenn T. SEABORG INSTITUTE
UNIVERSITY OF NOTRE DAME
Image Analysis and the Development of Nuclear Forensic Signatures
Meena Said
PLS Directorate, NACS Division
Mentor: Naomi Marks
Lawrence Livermore National Laboratory
LLNL-PRES-813058
This work was performed under the auspices of the U.S. Department of Energy by Lawrence Livermore National Laboratory under contract DE-AC52-07NA27344. Lawrence Livermore National Security, LLC

"A picture is worth a thousand words."

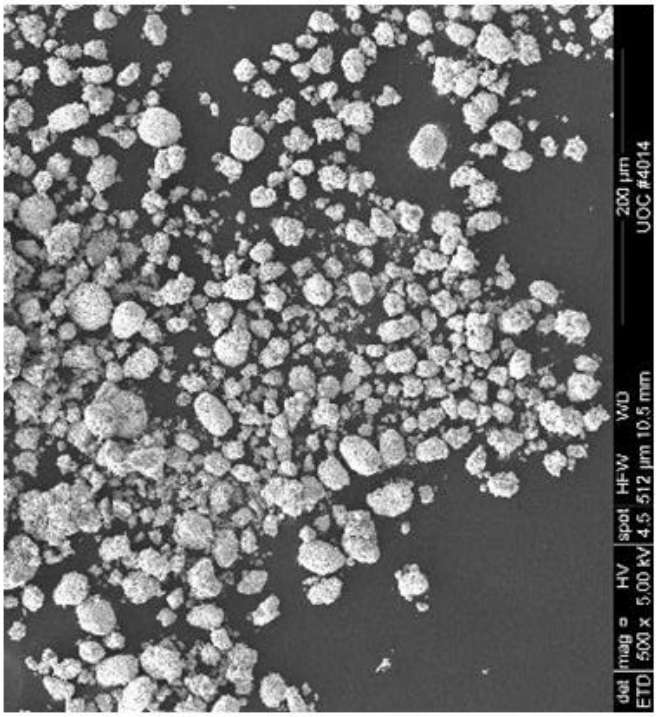

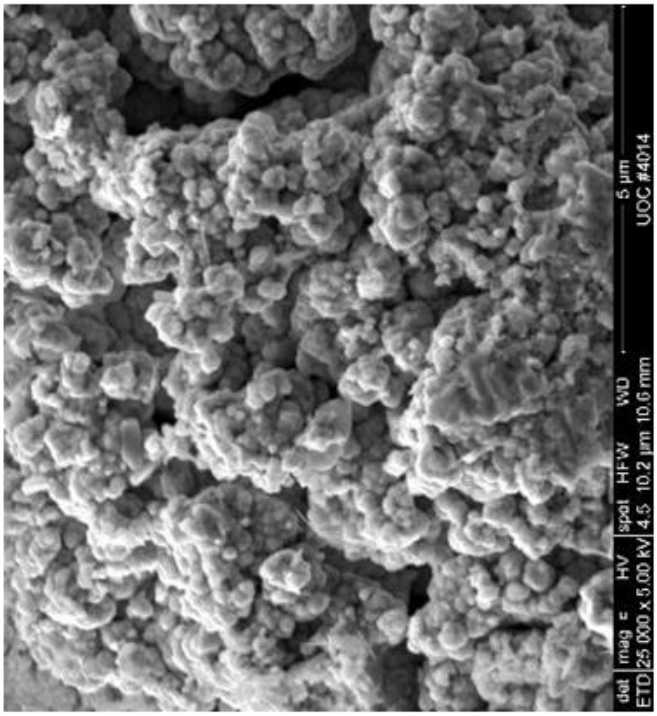

Lawrence Livermore National Laboratory
LLNL-PRES-813058

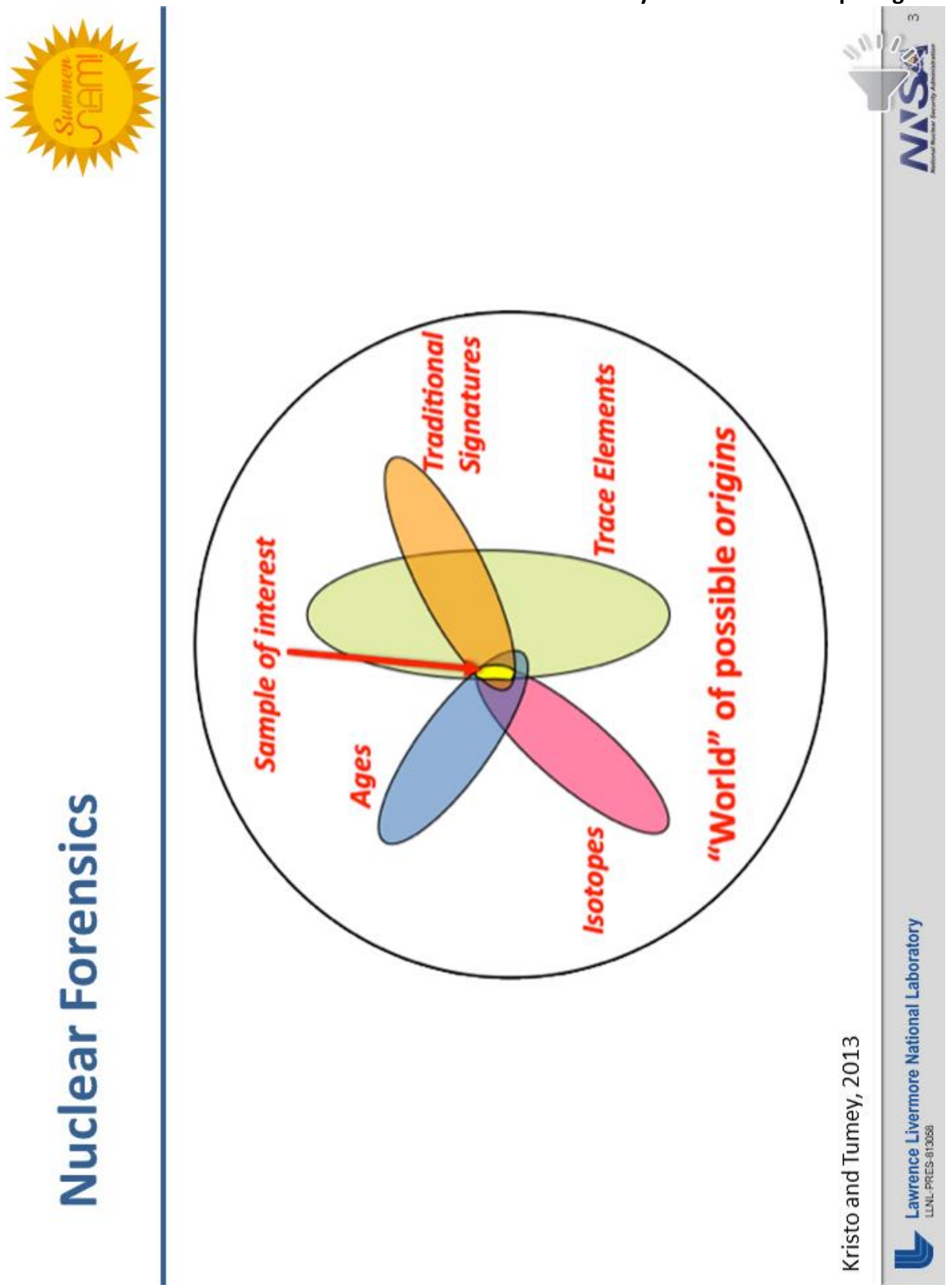
Nuclear Forensics
Sample of interest
Ages
Traditional Signatures
Isotopes
Trace Elements
"World" of possible origins
Kristo and Tumey, 2013
Lawrence Livermore National Laboratory
LLNL-PRES-813058
3

Scanning Electron Microscopy for Nuclear Forensics Research

- Qualitative image analysis
- Qualitative (Lexicon) → Quantitative (Machine Learning)
  - Discerning characteristics within sample
  - Connections among samples

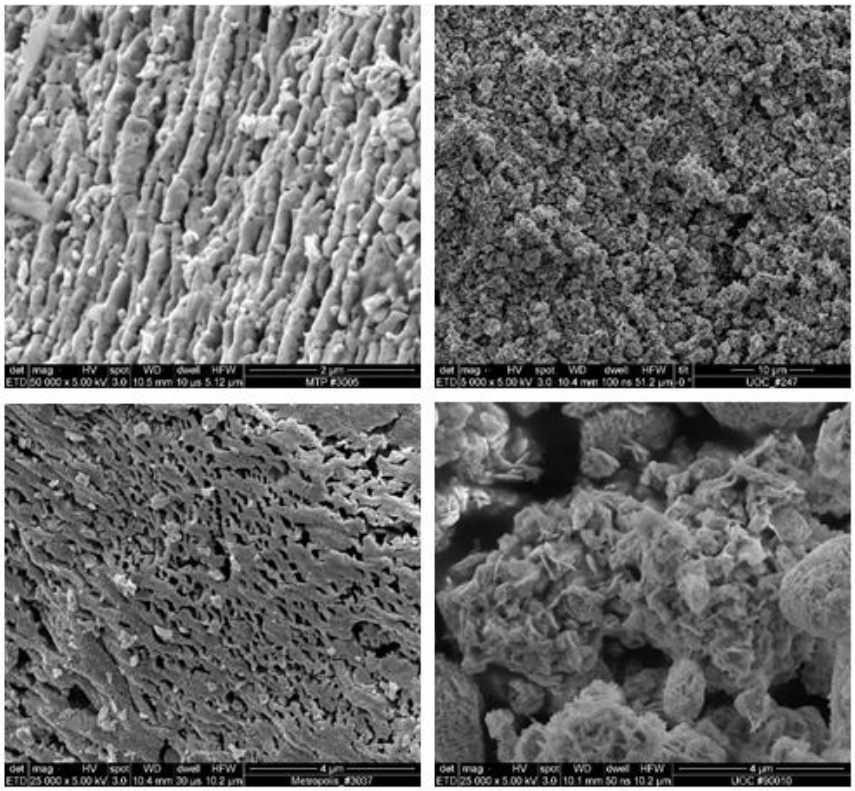


Lawrence Livermore National Laboratory
Disclaimer
This document was prepared as an account of work sponsored by an agency of the United States government. Neither the United States government nor Lawrence Livermore National Security, LLC, nor any of their employees makes any warranty, expressed or implied, or assumes any legal liability or responsibility for the accuracy, completeness, or usefulness of any information, apparatus, product, or process disclosed, or represents that its use would not infringe privately owned rights. Reference herein to any specific commercial product, process, or service by trade name, trademark, manufacturer, or otherwise does not necessarily constitute or imply its endorsement, recommendation, or favoring by the United States government or Lawrence Livermore National Security, LLC. The views and opinions of authors expressed herein do not necessarily state or reflect those of the United States government or Lawrence Livermore National Security, LLC, and shall not be used for advertising or product endorsement purposes.

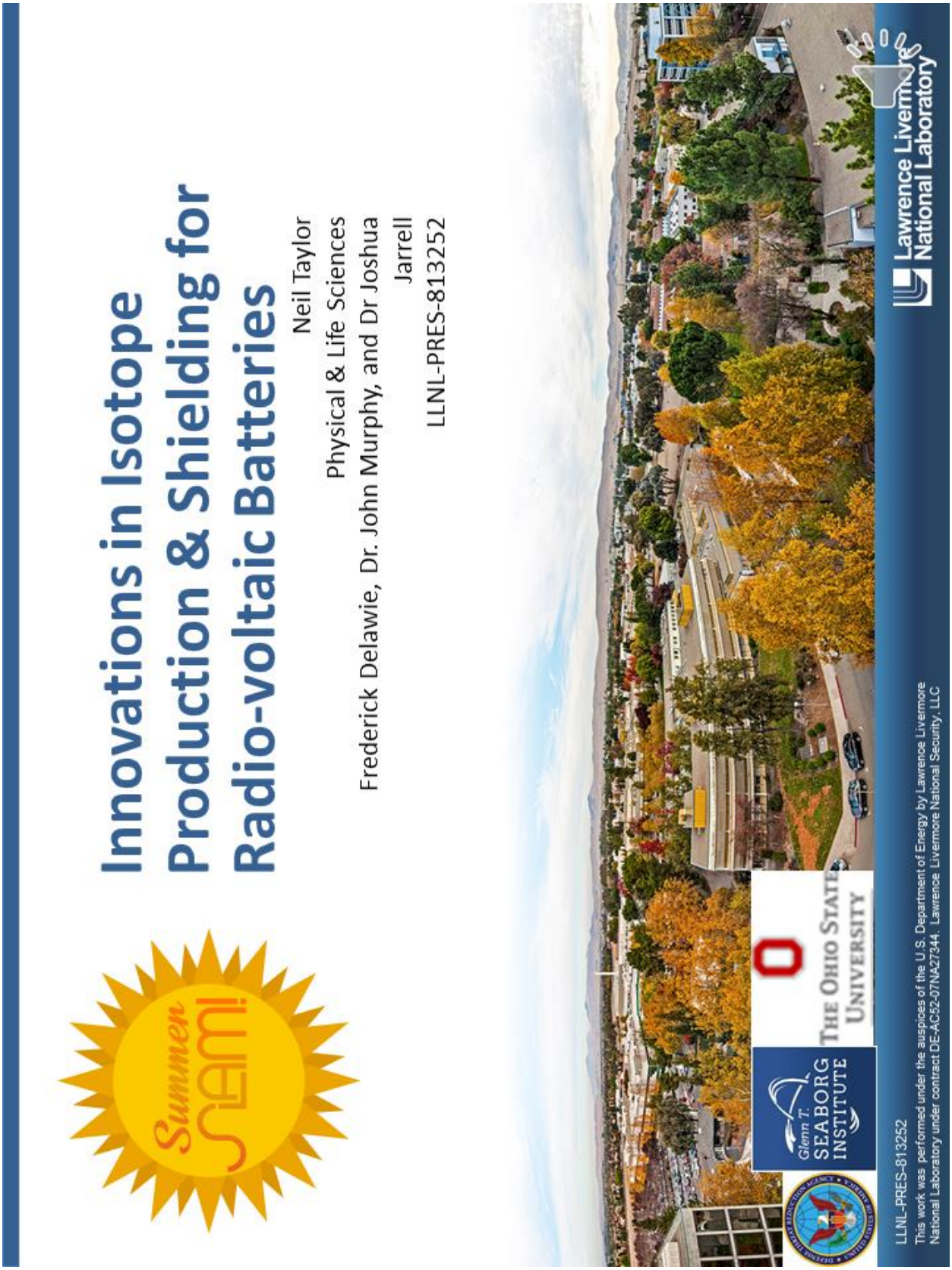
Summer
Innovations in Isotope Production & Shielding for Radio-voltaic Batteries
Neil Taylor
Physical & Life Sciences
Frederick Delawie, Dr. John Murphy, and Dr Joshua Jarrell
LLNL-PRES-813252
Glenn T. SEABORG INSTITUTE
THE OHIO STATE UNIVERSITY
Lawrence Livermore National Laboratory
LLNL-PRES-813252
This work was performed under the auspices of the U.S. Department of Energy by Lawrence Livermore National Laboratory under contract DE-AC52-07NA27344. Lawrence Livermore National Security, LLC

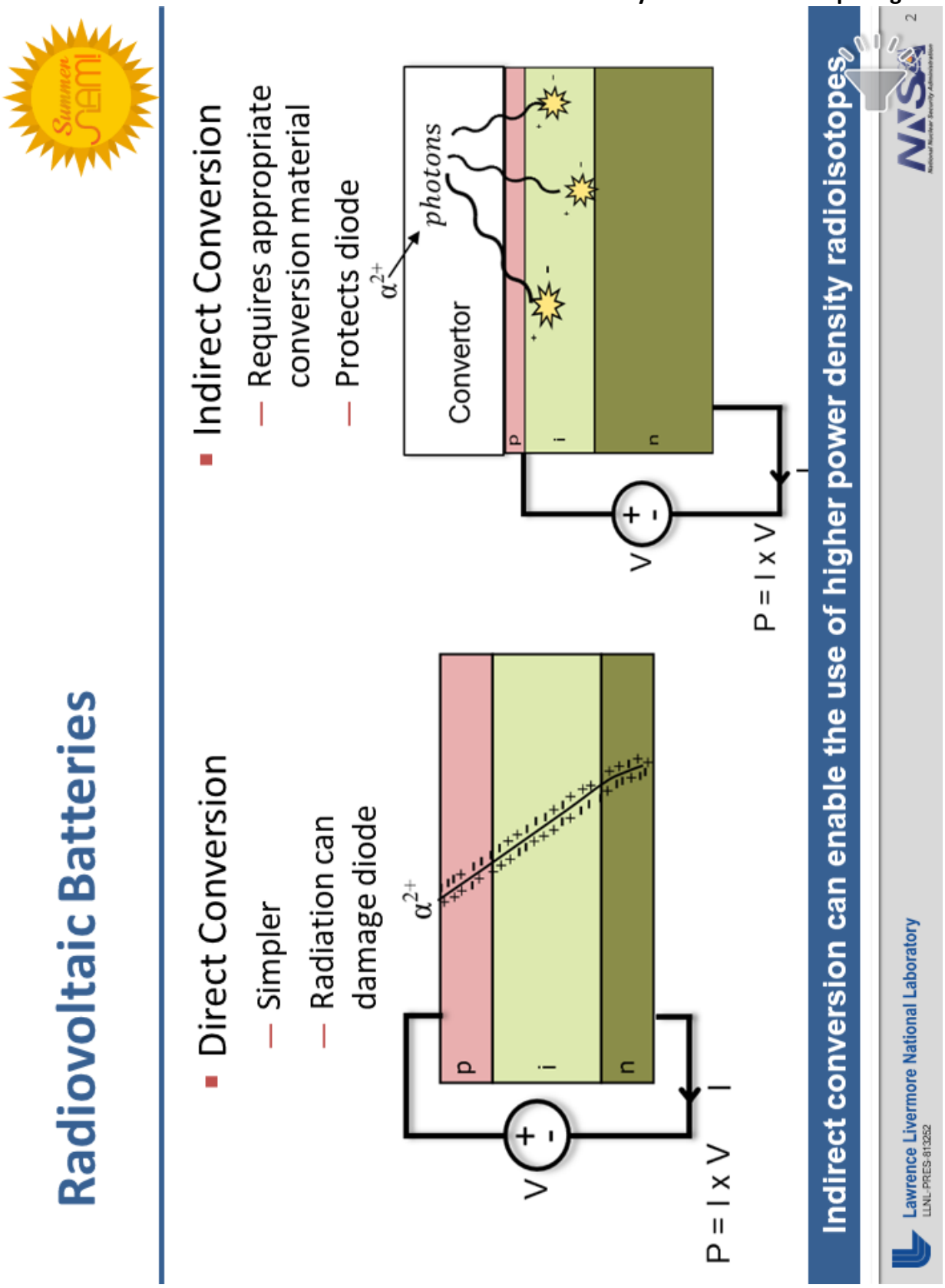
Radiovoltaic Batteries
Direct Conversion
Simpler
Radiation can damage diode
Indirect Conversion
Requires appropriate conversion material
Protects diode
photons
Convertor
p
i
n
V
P = I x V
I
Indirect conversion can enable the use of higher power density radioisotopes
Lawrence Livermore National Laboratory
LLNL-PRES-813252
2

Isotope Production in Nuclear Reactor

- Irradiate material in nuclear reactor for production of battery isotope

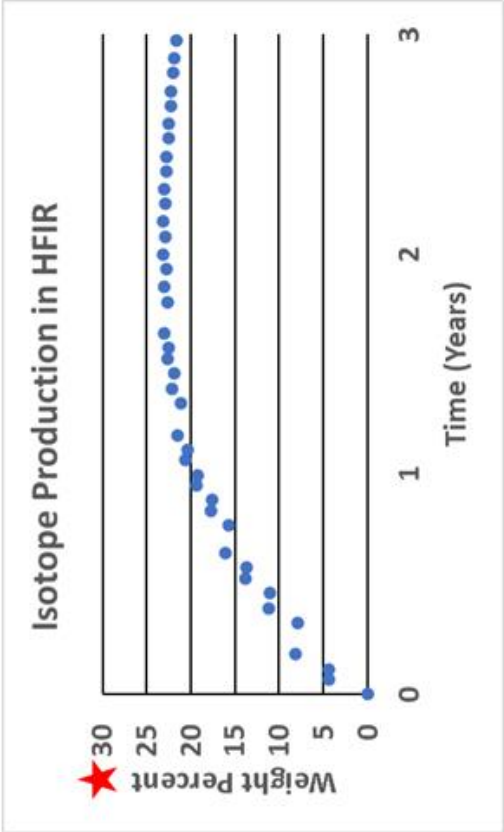

https://reactor.osu.edu/info-experimenters/reactor-based-experiments

Unable to achieve desired isotope enrichment production with HFIR

Lawrence Livermore National Laboratory
LLNL-PRES-813052

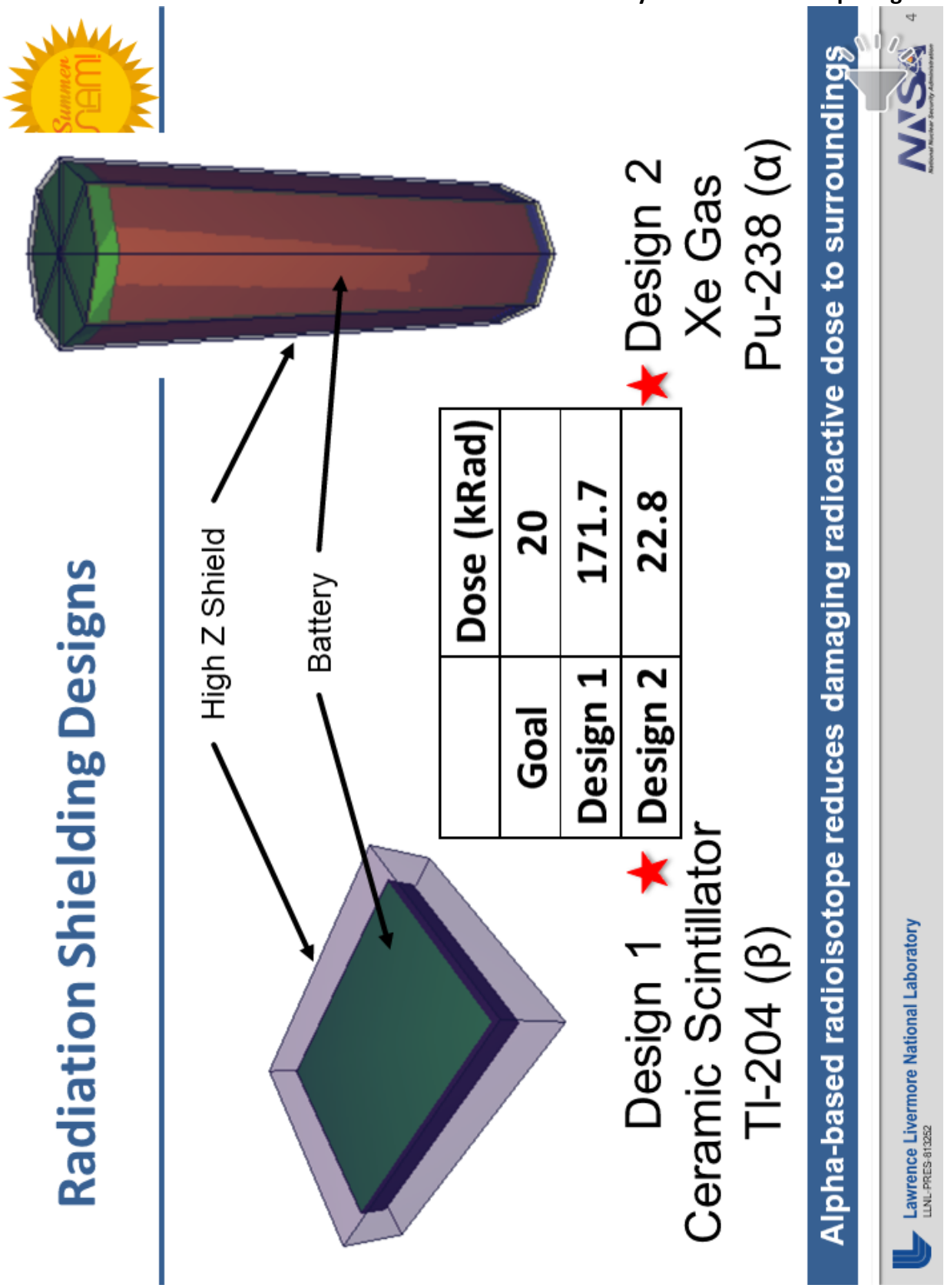

	Dose (kRad)
Goal	20
Design 1	171.7
Design 2	22.8

Lawrence Livermore National Laboratory

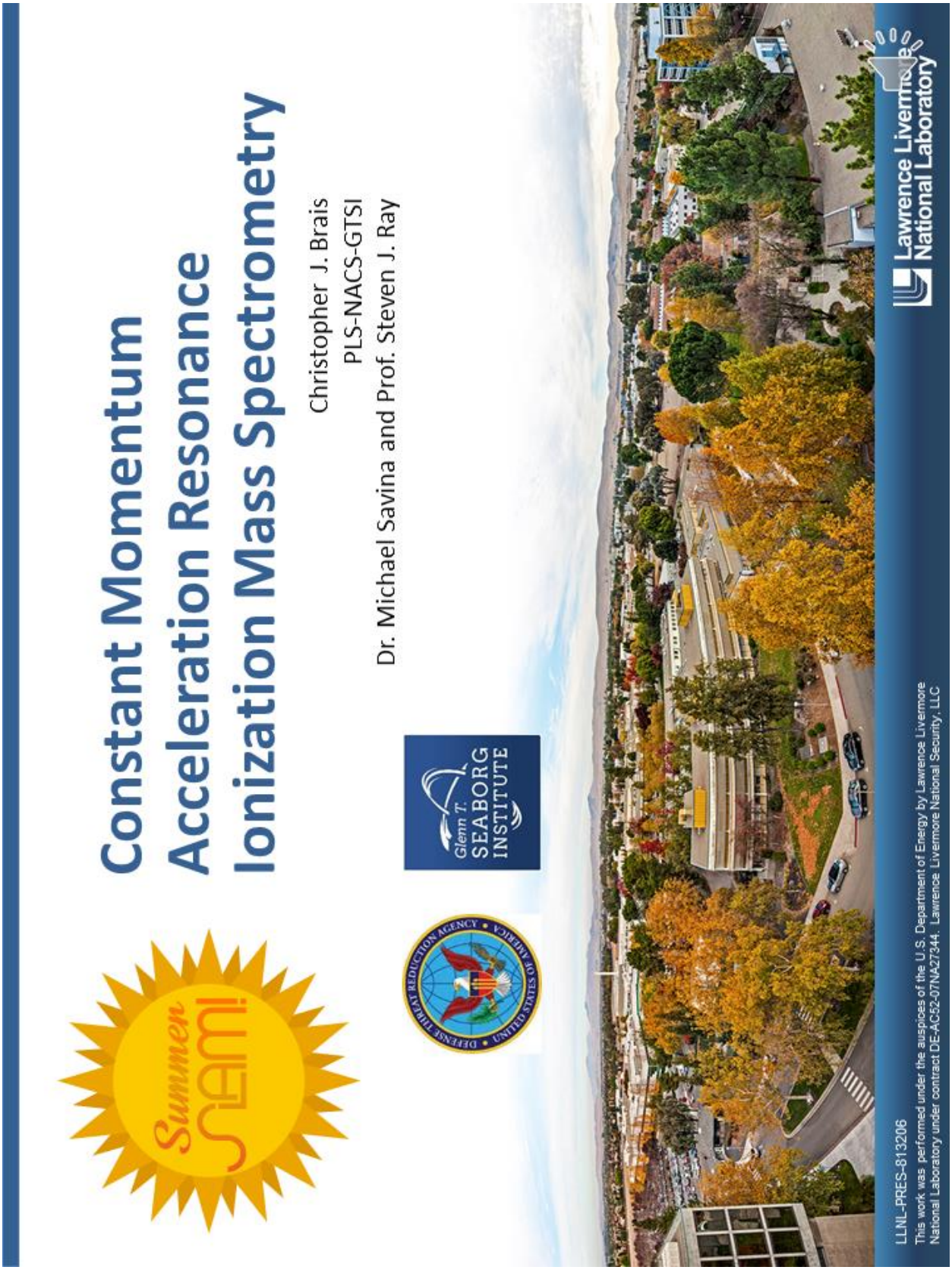
Constant Momentum
Acceleration Resonance
Ionization Mass Spectrometry
Christopher J. Brais
PLS-NACS-GTSI
Dr. Michael Savina and Prof. Steven J. Ray
Summer
Glenn T. SEABORG INSTITUTE
DEFENSE THREAT REDUCTION AGENCY • UNITED STATES OF AMERICA
Lawrence Livermore National Laboratory
LLNL-PRES-813206
This work was performed under the auspices of the U.S. Department of Energy by Lawrence Livermore National Laboratory under contract DE-AC52-07NA27344. Lawrence Livermore National Security, LLC

Resonance ionization mass spectrometry (RIMS)

- Tunable laser spectroscopy with mass spectrometry
- Why RIMS?
  - ✓ Minimal sample preparation
  - ✓ Highly selective
  - ✓ Highly sensitive
  - ❑ Secondary ions (background noise)
  - ❑ Simultaneous measurements of isobaric species

Actinide analyses
Isotopic analyses of small samples

- Practical example: measure ^{241}Pu & ^{241}Am at the same time
  - Complex laser timing requires:
    - Remo
    - Ionizi
  - Pu^+ and Am^+ are barely resolved

Here, constant momentum acceleration (CMA) shows promise!

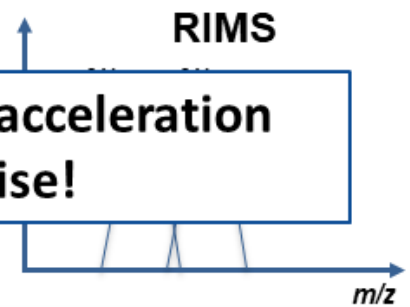

Constant Momentum Acceleration (CMA)

- CMA is alternative method that imparts a different energy to each ion of interest: *small differences in ion birth times result in large differences in energy – easy separation!*
- Simplifies laser timing sequences
- Secondary ions are removed automatically, 'on-the-fly'
- Requires no new hardware

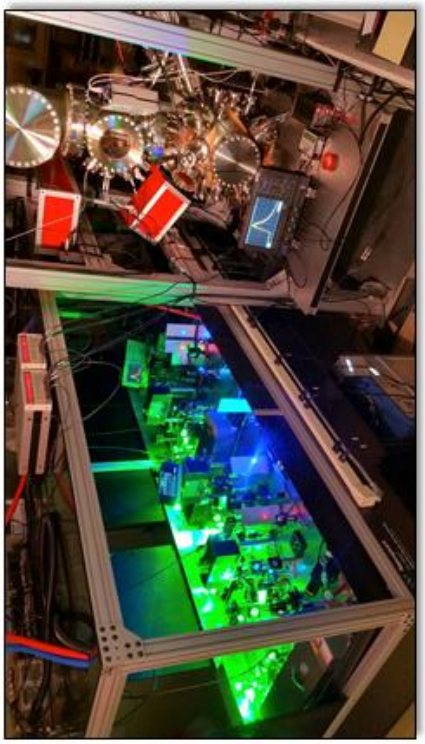

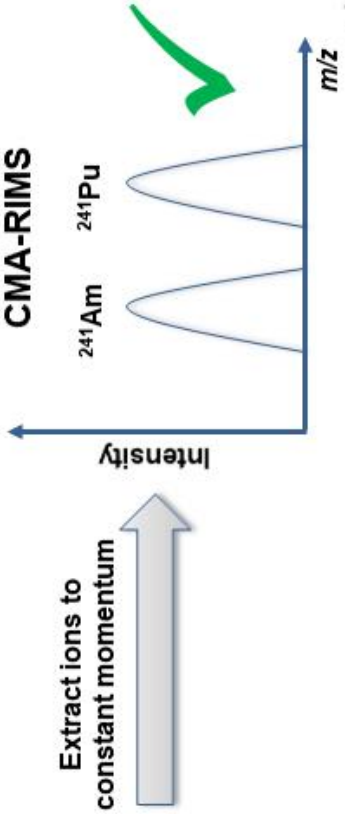

Lawrence Livermore National Laboratory
LLNL-PRES-813208

Workflow for CMA-RIMS development

- Evaluate CMA-RIMS performance using a virtual instrument
  - Generate realistic, 'virtual' ion packets
  - Ray tracing software to calculate flight trajectories (SIMION®)
  - Store simulation results in database
  - Query to extract information
    - Mass resolving power
    - Transmission efficiency
- Use results of simulations to develop new and improved RIMS analyses on the existing LION instrument

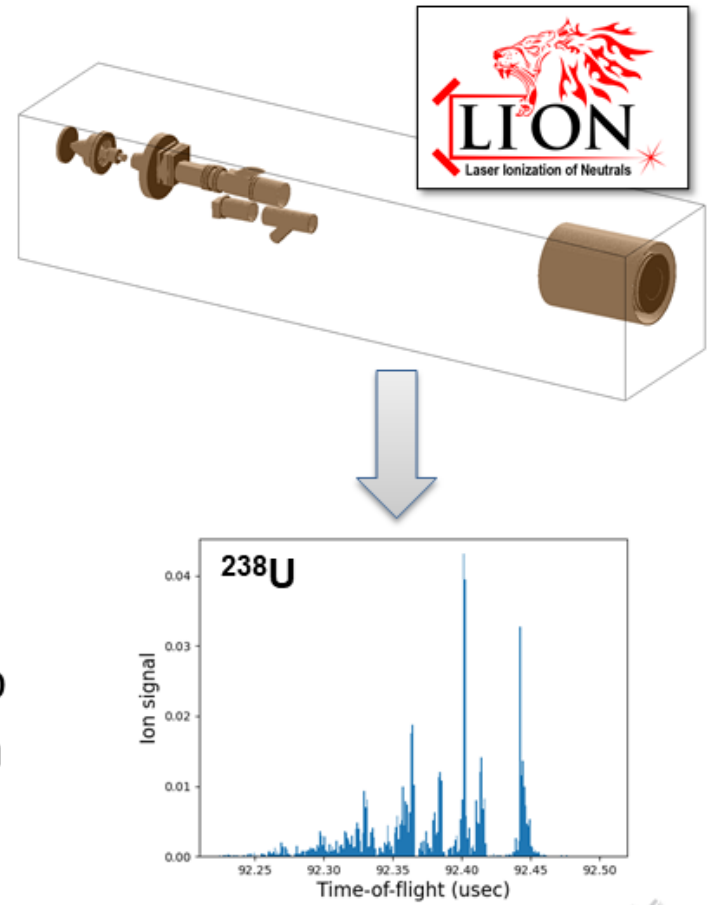

Lawrence Livermore National Laboratory

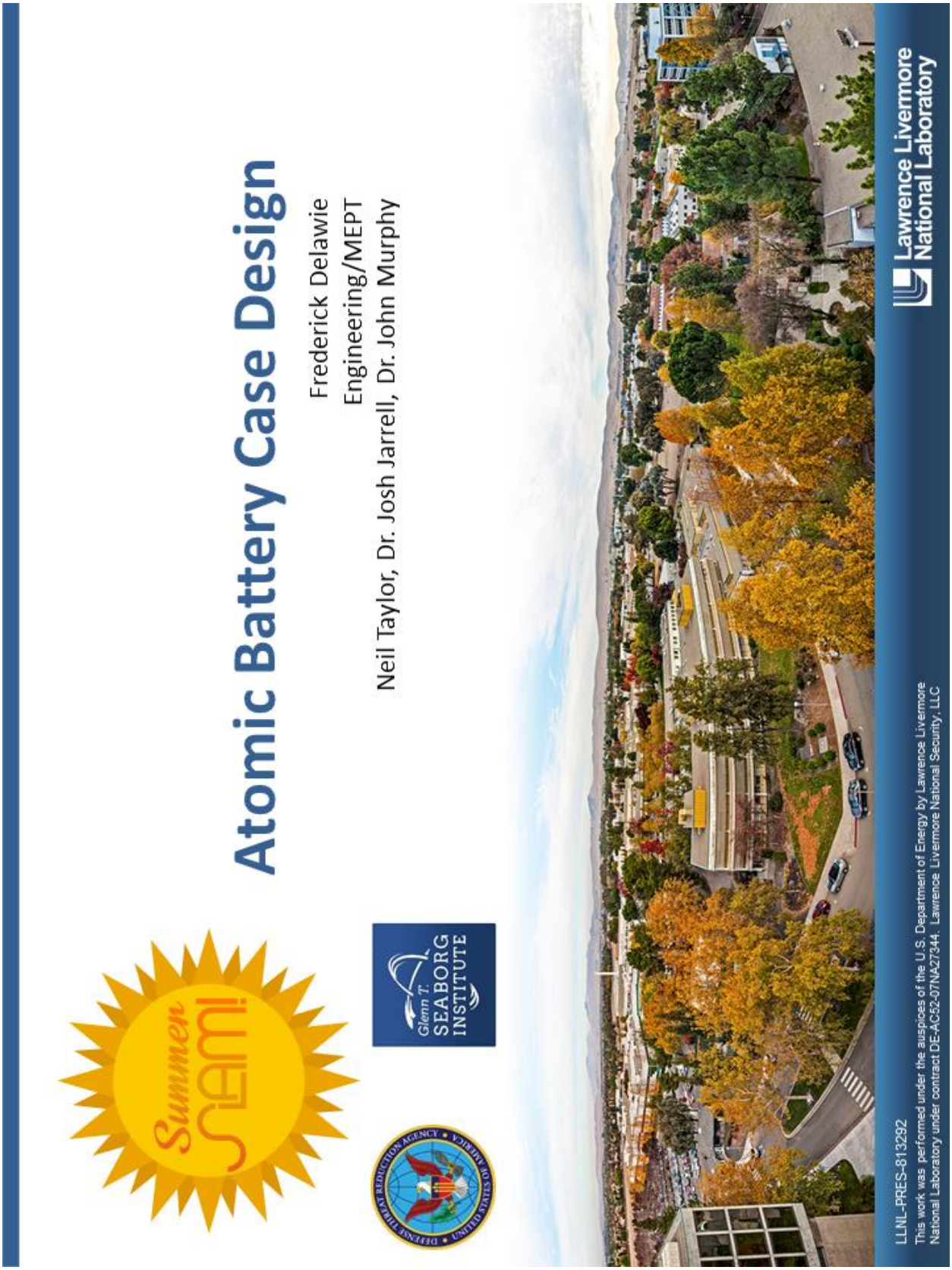
Atomic Battery Case Design
Frederick Delawie
Engineering/MEPT
Neil Taylor, Dr. Josh Jarrell, Dr. John Murphy
Summer
Glenn T. SEABORG INSTITUTE
Lawrence Livermore National Laboratory
LLNL-PRES-813292
This work was performed under the auspices of the U.S. Department of Energy by Lawrence Livermore National Laboratory under contract DE-AC52-07NA27344. Lawrence Livermore National Security, LLC


Atomic Power
Pacemaker
Microwatt
RTG
Watt
Nuclear Plant
Megawatt
What new approaches can deliver milliwatt level radioisotope power?
Lawrence Livermore National Laboratory
LLNL-PRES-813292
2

LLNL's Design

The Lawrence-Livermore
Plutonium-Xenon Battery

New design, high efficiency, mW scale

Lawrence Livermore National Laboratory
LLNL-PRES-813292

3

Case Design

- Radiation tolerance
- High pressure
- High purity
- Size limitations
- Longevity

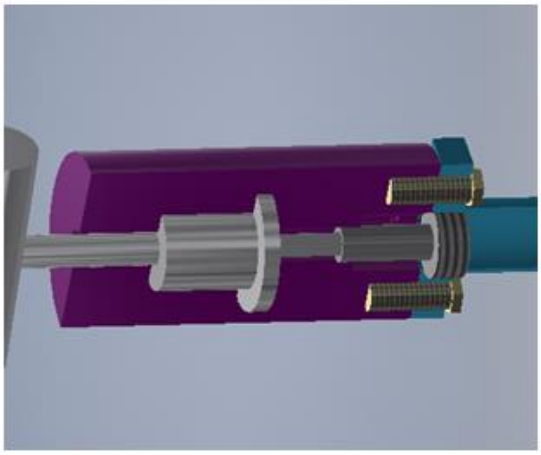

Removable Valve Concept

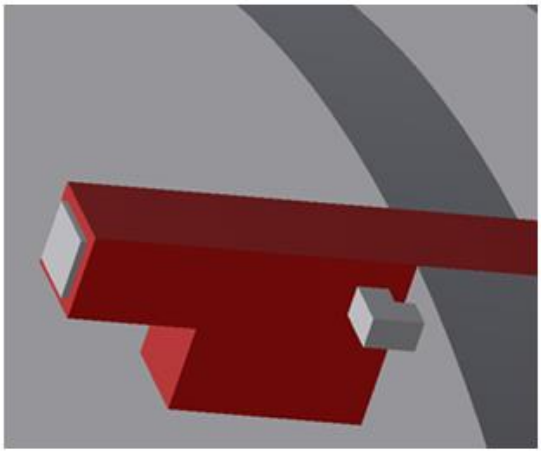

Bus/Support Structure

Specialized manufacturing techniques & components can help enable this technology

Lawrence Livermore National Laboratory

LLNL-PRES-813292

4

Lawrence Livermore National Laboratory

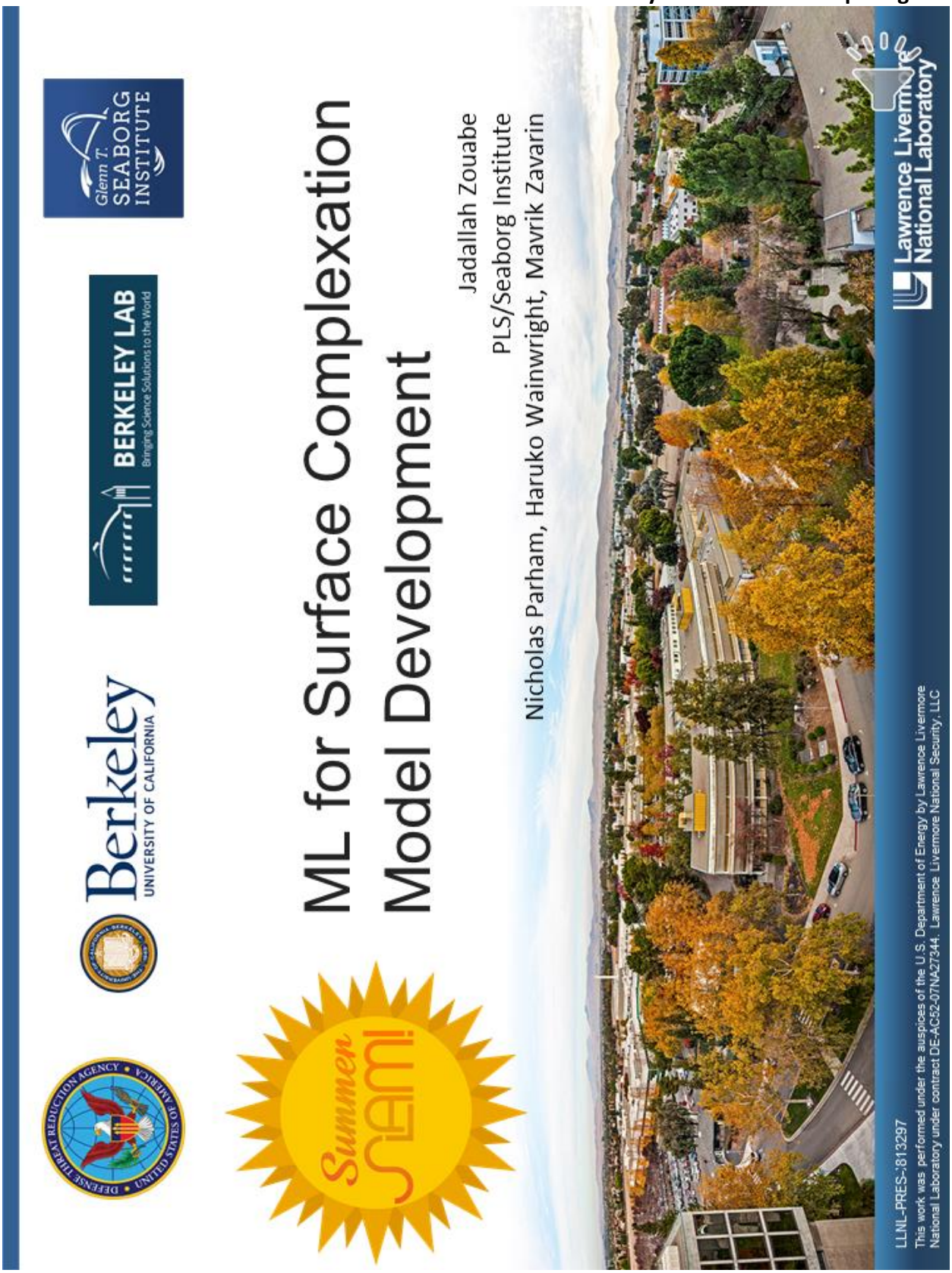
Glenn T. SEABORG INSTITUTE
BERKELEY LAB
Bringing Science Solutions to the World
Berkeley
UNIVERSITY OF CALIFORNIA
DEFENSE THREAT REDUCTION AGENCY • UNITED STATES OF AMERICA
Summer SCEMI
ML for Surface Complexation Model Development
Jadallah Zouabe
PLS/Seaborg Institute
Nicholas Parham, Haruko Wainwright, Mavrik Zavarin
Lawrence Livermore National Laboratory
LLNL-PRES-813297
This work was performed under the auspices of the U.S. Department of Energy by Lawrence Livermore National Laboratory under contract DE-AC52-07NA27344. Lawrence Livermore National Security, LLC

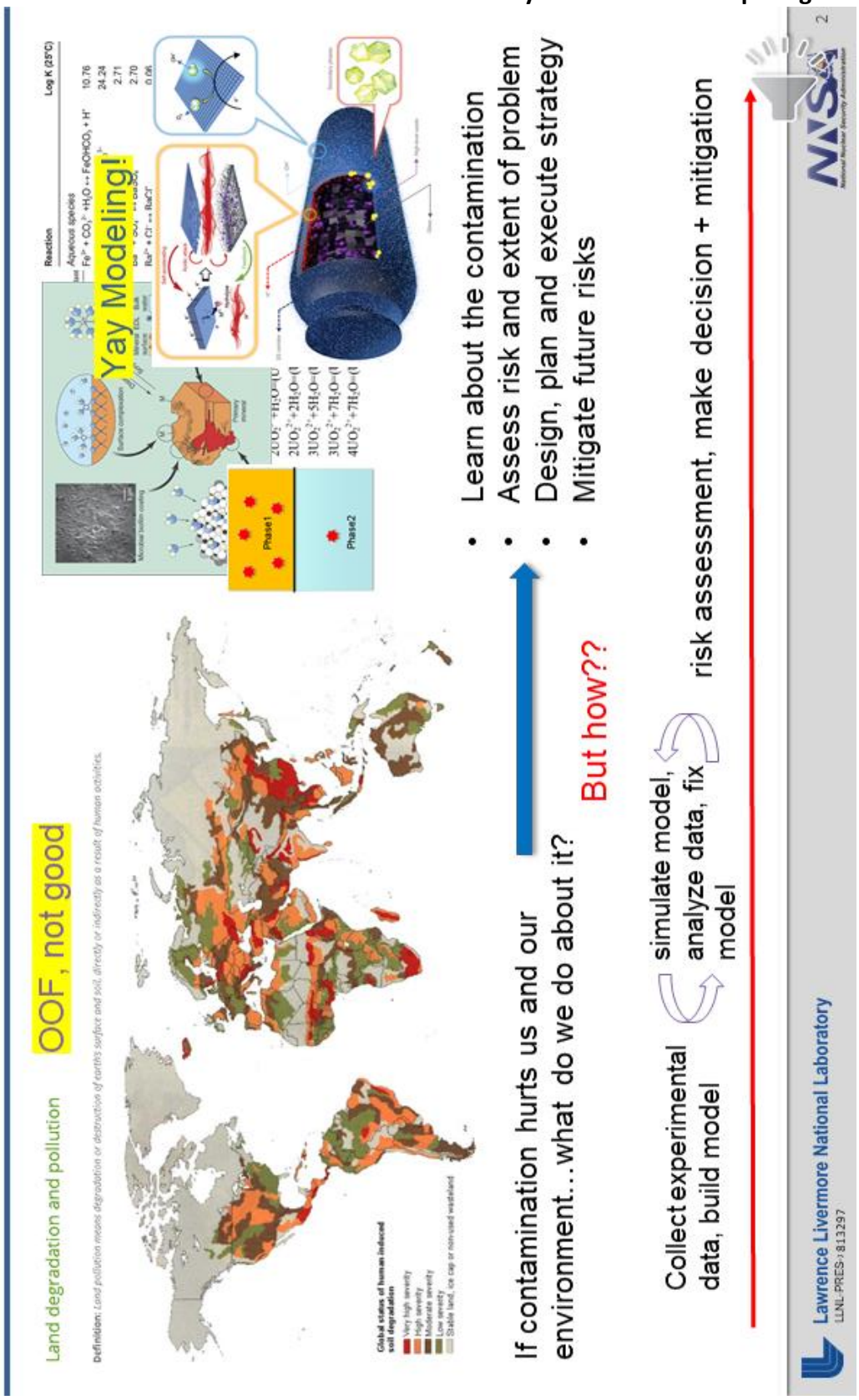
Motivation/Background
Land degradation and pollution
OOF, not good
Definition: Land pollution means degradation or destruction of earth's surface and soil, directly or indirectly as a result of human activities.
Global status of human induced soil degradation
Very high severity
High severity
Moderate severity
Low severity
Stable land, ice cap or non-used wasteland
Reaction
Aqueous species
Log K (25°C)
Yay Modeling!
Phase1
Phase2
If contamination hurts us and our environment...what do we do about it?
But how??
Learn about the contamination
Assess risk and extent of problem
Design, plan and execute strategy
Mitigate future risks
Collect experimental data, build model
simulate model, analyze data, fix model
risk assessment, make decision + mitigation
Lawrence Livermore National Laboratory
LLNL-PRES-813297
2

Approach

Modeling is our best friend in understanding what to do, but requires copious amounts of time, is computationally expensive, and requires a lot of money!

Objective:

- Reduce modeling complexity and simulation run times.

Desired End Result:

- Save time assessing contamination risks, save money and enable our leaders to make decisions faster.

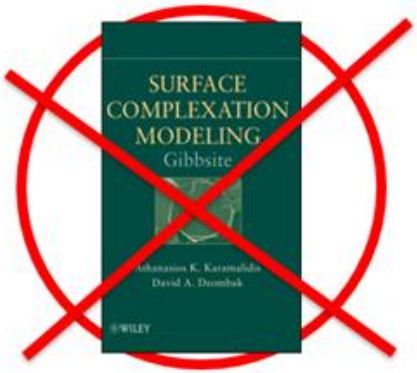

Results/Conclusion

- Single Case : Uranium and Quartz

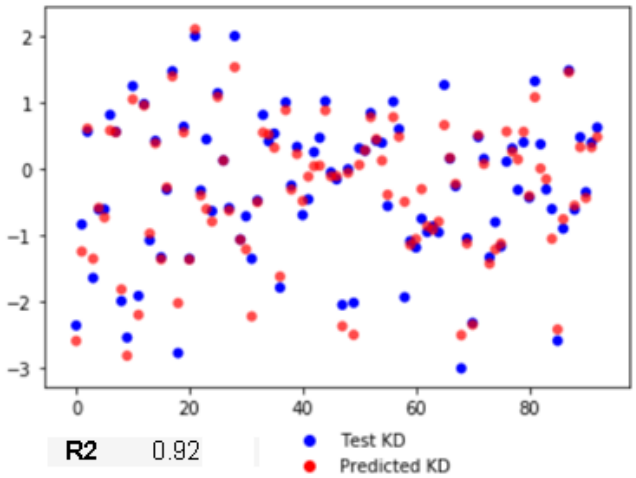

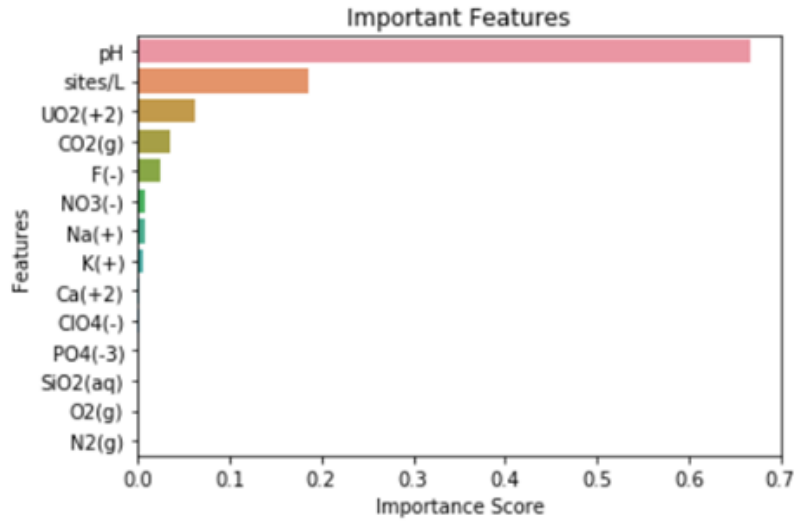

Value Gained:

- Incredible model predictive ability with environmental data
- Insight into features contributing to uranium quartz surface complexation behavior

What's Next:

- Sensitivity Analysis
- Start building models for other mineral/contaminant combinations


Thank You for Listening!
Thank You!
Glenn T. SEABORG INSTITUTE
DEFENSE THREAT REDUCTION AGENCY • UNITED STATES OF AMERICA
ACKNOWLEDGEMENTS
This student internship was supported by the LLNL University Relations & Science Education UC Faculty Engagement Program (PI Haruko Wainwright, UC Berkeley).
Disclaimer
This document was prepared as an account of work sponsored by an agency of the United States government. Neither the United States government nor Lawrence Livermore National Security, LLC, nor any of their employees makes any warranty, expressed or implied, or assumes any legal liability or responsibility for the accuracy, completeness, or usefulness of any information, apparatus, product, or process disclosed, or represents that its use would not infringe privately owned rights. Reference herein to any specific commercial product, process, or service by trade name, trademark, manufacturer, or otherwise does not necessarily constitute or imply its endorsement, recommendation, or favoring by the United States government or Lawrence Livermore National Security, LLC. The views and opinions of authors expressed herein do not necessarily state or reflect those of the United States government or Lawrence Livermore National Security, LLC, and shall not be used for advertising or product endorsement purposes.
Lawrence Livermore National Laboratory